

z:\demain\project\12437-015\_natick\_avenue\_solar\autocad\drawings\12437-015\_solar.dwg Plotter: 12/18/2020

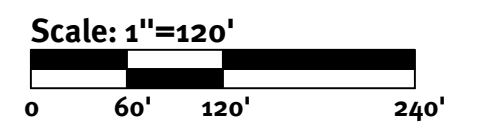
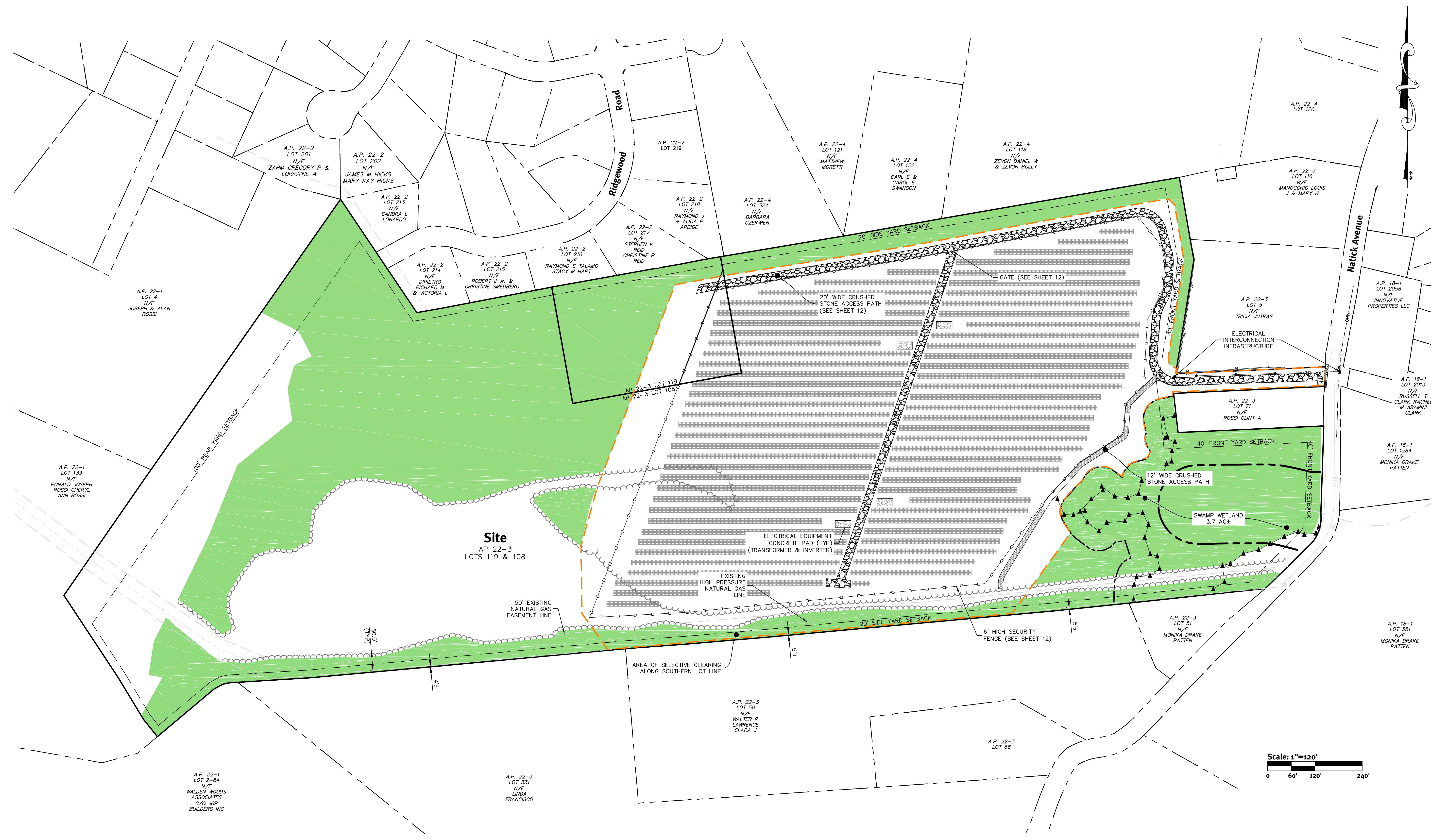

- Site Layout Plan Notes:**
1. THE SITE IS NOT WITHIN A NATURAL HERITAGE AREA, PER RIGIS ONLINE DATABASE.
  2. THERE ARE NO KNOWN ENVIRONMENTAL HAZARDS OR IMPAIRMENTS ON SITE.

# Commercial Solar Farm

**Site Layout Plan**  
**Natick Avenue Solar**  
 Assessor's Plat 22-3 Lots 108 & 119  
 Cranston, Rhode Island

**Client:**  
**Natick Solar, LLC**  
 17 Metro Center Blvd #2007, Warwick, Rhode Island 02886  
 TEL: 401-943-2801

**KEVIN DEMERS**  
 REGISTERED PROFESSIONAL ENGINEER  
 CIVIL

This regulatory submission set shall not be used for construction purposes unless stamped 'Issued for Construction' and signed by a Diprete Engineering representative.

The contractor is responsible for all of the means, methods, safety, precautions and requirements, and OSHA compliance in the implementation of this plan and design.

No.	Date	Description	By:	Design By: SEK
0	12/18/2020	City Planning Commission		
1				
2				
3				
4				
5				
6				
7				
8				
9				
10				
11				
12				
13				
14				
15				
16				
17				
18				
19				
20				
21				
22				
23				
24				
25				
26				
27				
28				
29				
30				
31				
32				
33				
34				
35				
36				
37				
38				
39				
40				
41				
42				
43				
44				
45				
46				
47				
48				
49				
50				
51				
52				
53				
54				
55				
56				
57				
58				
59				
60				
61				
62				
63				
64				
65				
66				
67				
68				
69				
70				
71				
72				
73				
74				
75				
76				
77				
78				
79				
80				
81				
82				
83				
84				
85				
86				
87				
88				
89				
90				
91				
92				
93				
94				
95				
96				
97				
98				
99				
100				

**Diprete Engineering**  
 Two Stafford Court, Cranston, RI 02920  
 Tel: 401-943-1000 Fax: 401-464-6006 www.diprete-eng.com

**Boston • Providence • Newport**